



CENTRALREACH EXTENDED PROFILE



OVERVIEW

CentralReach is not just a software company. CentralReach is a group of experienced clinicians specializing in the fields of ABA, Speech Therapy, Occupational Therapy, and Early Education with a combined experience of over 100+ years. They are passionate about equipping their clients with the necessary training, implementation, and support needed for them to continue to provide exceptional care to their clients.

SOFTWARE SPECIFICATION

OVERVIEW	
PRODUCT NAME	CentralReach
ADDITIONAL INFORMATION	
IOS APP	✓
ANDROID APP	✓
MULTI-OFFICE	✓
WEB APP	✓
COMPLIANCE	
HIPAA	✓
ICD-10	✗
CPT	✗
HL7	✗
SPECIALTY	
ALLERGY AND IMMUNOLOGY	✗
ANESTHESIOLOGY	✗
BARIATRICS	✗
	✗

CARDIOLOGY	
COMMUNITY HEALTH CENTERS	×
CORRECTIONAL HEALTH	×
DENTISTRY	×
DERMATOLOGY	×
DIALYSIS CLINIC	×
ENDOCRINOLOGY	×
FAMILY MEDICINE	×
GASTROENTEROLOGY	×
GENERAL PRACTITIONER	×
INFECTIOUS DISEASES	×
INTERNAL MEDICINE	×
MENTAL AND BEHAVIORAL HEALTH	✓
NEPHROLOGY	×
NEUROLOGY AND NEUROSURGERY	×
OBSTETRICS AND GYNECOLOGY	×
OCCUPATIONAL MEDICINE	×
ONCOLOGY AND HEMATOLOGY	×
OPHTHALMOLOGY	×
ORTHOPEDICS AND SPORTS MEDICINE	×
OTOLARYNGOLOGY	×

PAIN MANAGEMENT	×
PEDIATRICS	×
PHYSICAL THERAPY AND REHABILITATION	×
PLASTIC SURGERY	×
PODIATRY	×
PROCTOLOGY	×
PULMONOLOGY	×
RADIOLOGY	×
RHEUMATOLOGY	×
SLEEP MEDICINE AND CENTERS	×
SPEECH THERAPY	✓
SURGERY	×
URGENT CARE	×
UROLOGY	×
VASCULAR DISEASES AND PHLEBOLOGY	×
OTHER SPECIALTIES	×
CHIROPRACTIC	×
PRACTICE SIZE	
SOLO PRACTICE	×
1-10 PHYSICIANS	✓

11-50 PHYSICIANS	✓
OVER 50 PHYSICIANS	✓
SOFTWARE FEATURES	
APPOINTMENT MANAGEMENT	✓
BILLING MANAGEMENT	✓
CLINICAL WORKFLOW	✓
DOCUMENT MANAGEMENT	✗
EM CODING	✗
INSURANCE AND CLAIMS	✓
LAB INTEGRATION	✗
MEDICAL TEMPLATES	✗
PATIENT DEMOGRAPHICS	✗
PATIENT HISTORY	✓
PATIENT PORTAL	✗
REFERRALS	✗
REPORTING AND ANALYTICS	✓
SCHEDULING	✓
VOICE RECOGNITION	✗
E-PRESCRIPTION	✗
FURTHER INFORMATION	

PRICING	Structured on a per user per year basis
PRACTICES	700
USERS	50000
ONC-ATCB	2009
ONC-ATCB CERTIFYING BODY	BACB

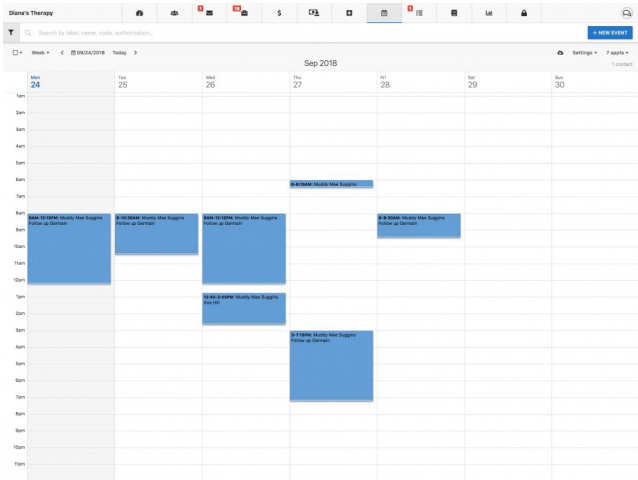

Appointment details for 'Multi-Meal Support' (Appointment ID: 2702296). The form includes the following sections:

- Appointment Info:** Appointment with 'Multi-Meal Support (M44361)', Appointment Type 'Other', Appointment Date '21/10/18', and Location 'Diana CO'.
- Location Details:** Place of Service 'Other (not specified)', Location 'Diana CO', and Authorization & Billing 'Other (not specified)'.
- Notes:** A section for adding notes, currently empty.
- Validation:** A section for validating the appointment, with a 'Validate' button.

ID	M	Tasks	Status	Created	Labels	Client	Service Dates	Paper	Parent CCB Claim M	Amount	Expired	Responses	Total Paid	Errors
2702297				11/10/18		Logan Truckley	11/10/2018 - 11/10/2018	1118 National Benefit F		0.00	0.00	0.00	0.00	Action
2702298				21/10/18		Alex Hill	1/09/2018 - 1/09/2018	1st Med Compens W.		100.00	0.00	0.00	0.00	Action
2702299				21/10/18		Anastasiya	1/09/2018 - 1/09/2018	Advocate Physician Pa		100.00	0.00	0.00	0.00	Action
2702300				21/10/18		Diana CO	11/10/2018 - 11/10/2018	1st Med Compens W.		0.26	0.00	0.00	0.00	Action
2702301				20/10/18		Chloe Baker	12/10/17 - 12/10/17	None None		230.00	0.00	0.00	0.00	Action
2702302				20/10/18		Alexandra Kriken	2/06/2018 - 2/06/2018	1st Med Compens L.F.		0.00	0.00	0.00	0.00	Action
2702303				20/10/18		Alexandra Kriken	2/06/2018 - 2/06/2018	1st Med Compens L.F.		0.00	0.00	0.00	0.00	Action
2702304				20/10/18		Alexandra Kriken	2/06/2018 - 2/06/2018	1st Med Compens L.F.		0.00	0.00	0.00	0.00	Action
2702305				20/10/18		Charles America	21/10/2018 - 21/10/2018	Accident - Standard		25.00	0.00	0.00	0.00	Action
2702306				30/10/18		Logan Truckley	1/09/2018 - 1/09/2018	1st Med Compens W.		0.00	0.00	0.00	0.00	Action
2702307				30/10/18		Diana CO	2/06/2018 - 2/06/2018	1st Med Compens W.		20.00	0.00	0.00	0.00	Action
2702308				30/10/18		Charles America	21/10/2018 - 21/10/2018	Accident - Standard		25.00	0.00	0.00	0.00	Action
2702309				30/10/18		Diana CO	2/06/2018 - 2/06/2018	1st Med Compens L.F.		0.00	0.00	0.00	0.00	Action
2702310				30/10/18		Charles America	21/10/2018 - 21/10/2018	Accident - Standard		25.00	0.00	0.00	0.00	Action
2702311				30/10/18		Diana CO	2/06/2018 - 2/06/2018	1st Med Compens L.F.		0.00	0.00	0.00	0.00	Action
2702312				4/11/18		Client J	4/30/2018 - 4/30/2018	Adva Adva HealthPo...		11.50	0.00	0.00	0.00	Action
2702313				4/11/18		Client J	4/30/2018 - 4/30/2018	Adva Adva HealthPo...		0.00	0.00	0.00	0.00	Action
2702314				4/11/18		Diana CO	10/20/2017 - 10/20/2018	Health - Standard		815.00	0.00	0.00	0.00	Action
2702315				4/11/18		Diana CO	8/30/2018 - 10/10/2017	1st Med Compens W.		2,310.00	0.00	0.00	0.00	Action

Document Manager Widget interface for creating a new document template. The interface includes the following sections:

- New Document Template:** Fields for 'Generic' and 'Text'.
- Document Manager Widget:** A section for managing document templates, with a 'Click here to add items' link.
- Document Folders & Types:** A section for adding document folders, with an 'Add Document Folder' button.